

COLECCIÓN
ANTONIO RAMOS CRESPO
N.º 12

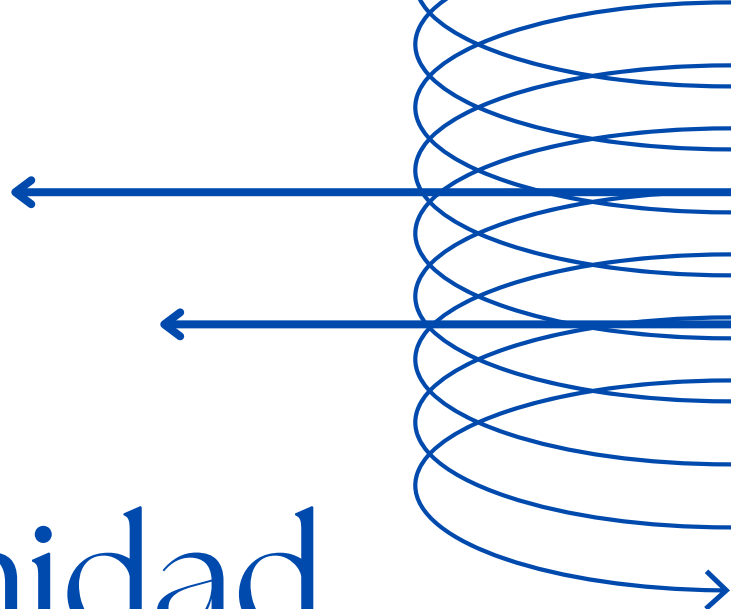

Fraternidad Pasodoble

ARCHIVO DE LA ASOCIACIÓN CULTURAL MUSICAL
"COLÁS CHICHARRO"
La Carolina
(Jaén)

12 OBRAS ORIGINALES PARA
ORQUESTA DE PLECTRO
CEDIDAS A LOS SOCIOS DE LA FEGIP

Compositor:
ANTONIO RAMOS CRESPO

ASOCIACION CULTURAL MUSICAL
" Colás Chicharro "
ORQUESTA DE PULSO Y PÚA

FRATERNIDAD

PASODOBLE

**Dedicado a todos los componentes de la
Asociación Musical "Colás Chicharro" a la que he tenido
el honor de dirigirla durante más de 30 años**

Antonio Ramos Crespo

Arreglos para plectro: **Antonio Ramos Crespo.**

FRATERNIDAD

PASODOBLE

Guión

DEDICADO A TODOS LOS COMPONENTES DE LA ASOCIACIÓN MUSICAL
"COLÁS CHICHARRO " A LA QUE HE TENIDO EL HONOR DE DIRIGIRLA DURANTE
MÁS DE 30 AÑOS.

ANTONIO RAMOS CRESPO

$\text{♩} = 90$

Bandurria Solista y 1ª

Bandurria 2ª

Laúdes

Guitarras

7

14

21

A

p

p

(2ª vez Laúdes,), (1ª vez melodía)

28

mf

mf

mf

35

1.

2.

p

p

p

p

B

41

48

55

61 **C**

67

73

D

80

mf

87

p

E

94

p

101

108

116

123 **F** 7

f

129

p y molto crescendo

p y molto crescendo

p y molto crescendo

p y molto crescendo

135 **G**

Molto Rit *A Tempo*

ff

Molto Rit *ff A Tempo*

Molto Rit *ff A Tempo*

Molto Rit *ff*

142

149

155

161

167

172

FRATERNIDAD

PASODOBLE

DEDICADO A TODOS LOS COMPONENTES DE LA ASOCIACIÓN MUSICAL
"COLÁS CHICHARRO " A LA QUE HE TENIDO EL HONOR DE DIRIGIRLA DURANTE
MÁS DE 30 AÑOS.

Bandurria Solista y 1ª

ANTONIO RAMOS CRESPO

$\text{♩} = 90$

9

16 **A**

25 *mf*

34 1. 2. *p*

42 **B** *f* *p*

51 *f* *p*

58 2. **C** *ff* *f* *f*

65

72 **D** *p*

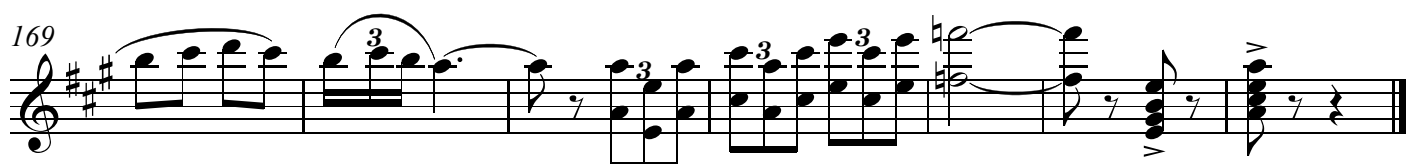
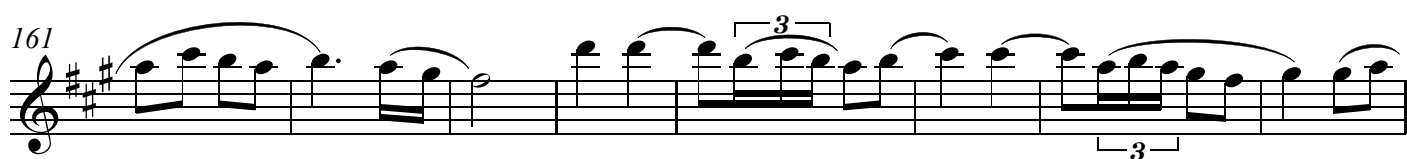
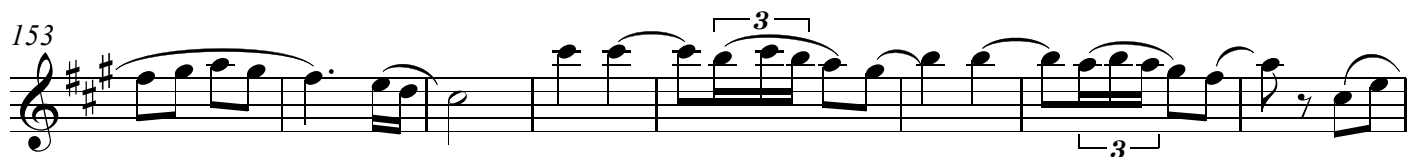
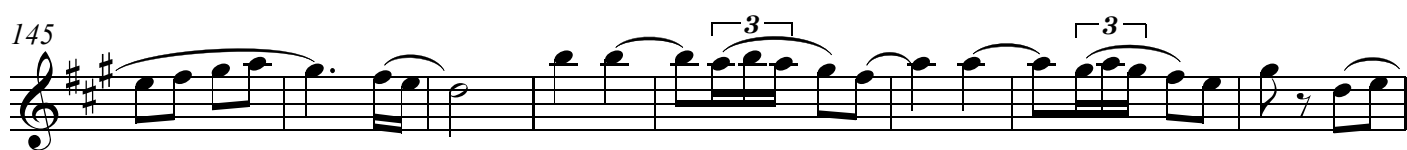
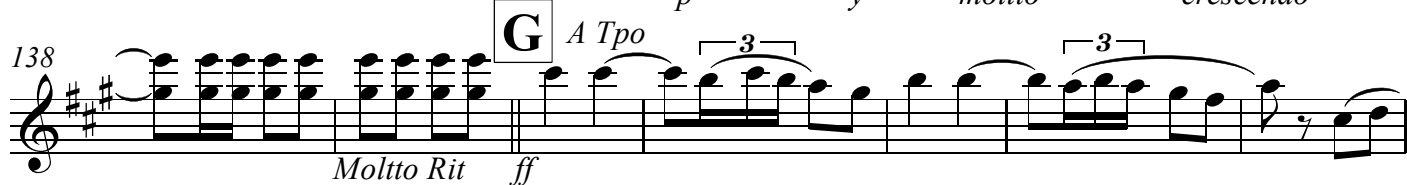
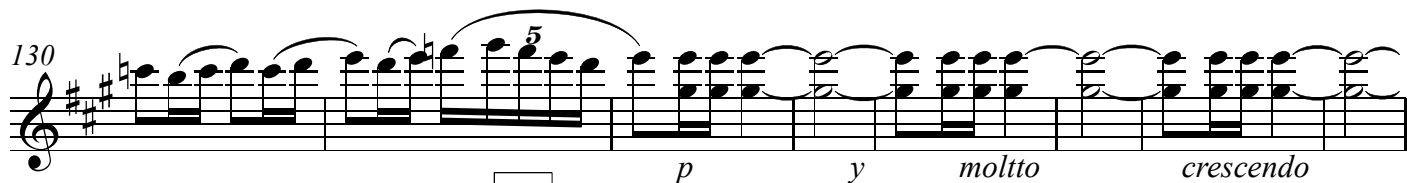
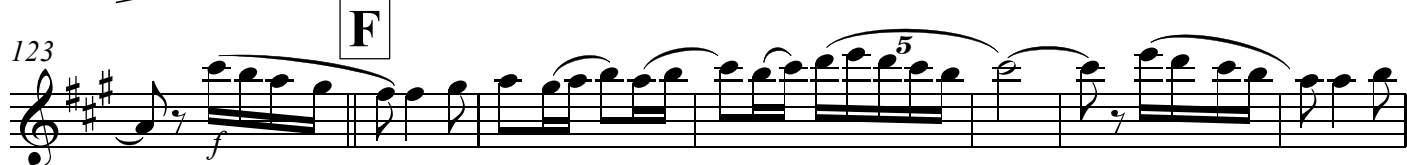
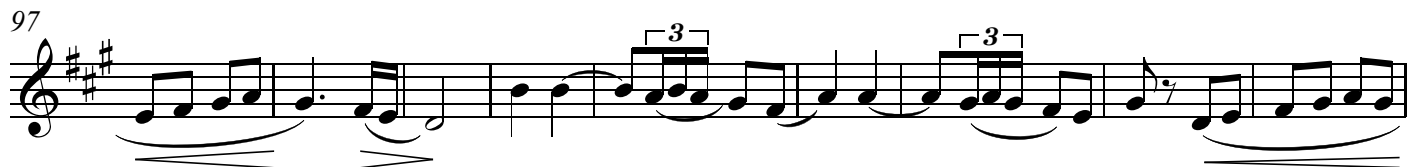
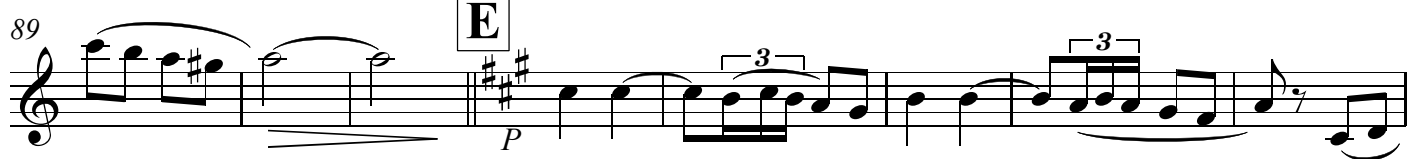
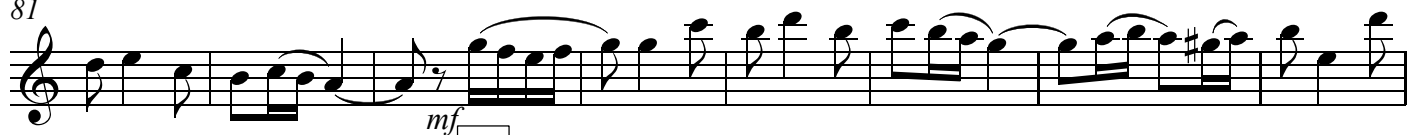

Bandurria 2ª

FRATERNIDAD

PASODOBLE

DEDICADO A TODOS LOS COMPONENTES DE LA ASOCIACIÓN MUSICAL
"COLÁS CHICHARRO " A LA QUE HE TENIDO EL HONOR DE DIRIGIRLA DURANTE
MÁS DE 30 AÑOS.

ANTONIO RAMOS CRESPO

♩ = 90

f

9

16 **A**

p

25

mf

34 1. 2.

p

42 **B**

f

p

51

f

p

ff

59 2. **C**

f

67

75 **D**

p

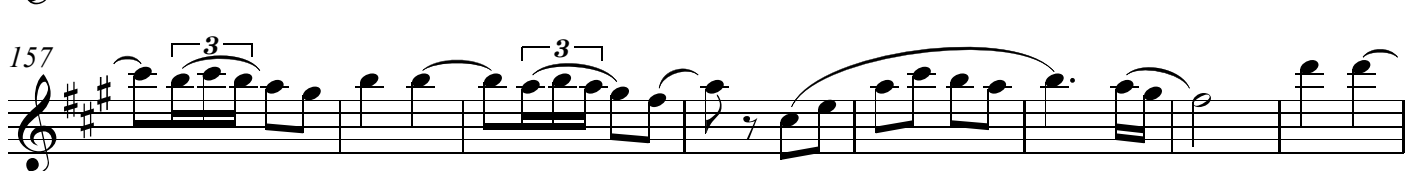
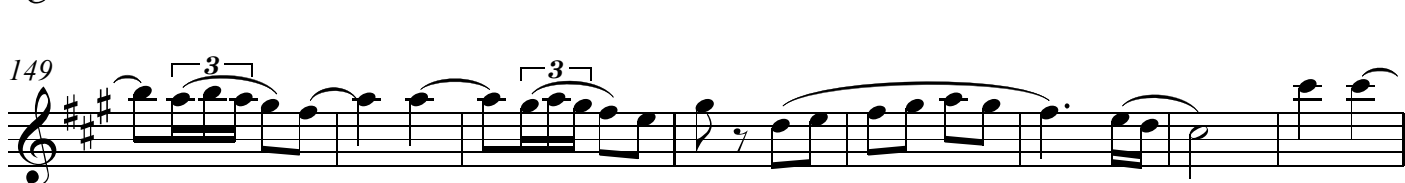
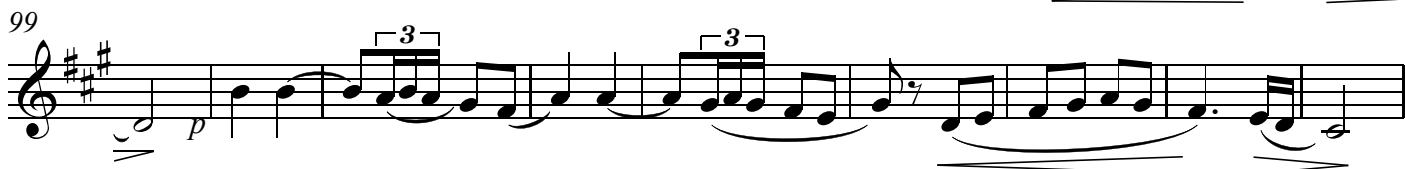
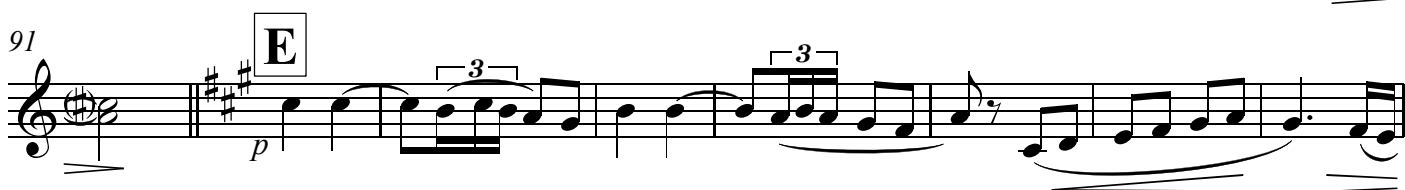

FRATERNIDAD

Laúd 1º

PASODOBLE

DEDICADO A TODOS LOS COMPONENTES DE LA ASOCIACIÓN MUSICAL
"COLÁS CHICHARRO " A LA QUE HE TENIDO EL HONOR DE DIRIGIRLA DURANTE
MÁS DE 30 AÑOS.

ANTONIO RAMOS CRESPO

1 $\text{♩} = 90$

10

20 **A**

30 *mf*

31

31 *mf* *p* **B** *f*

45 *p* *f*

55 *p* *ff* *f* **C**

64

71 **D** *p*

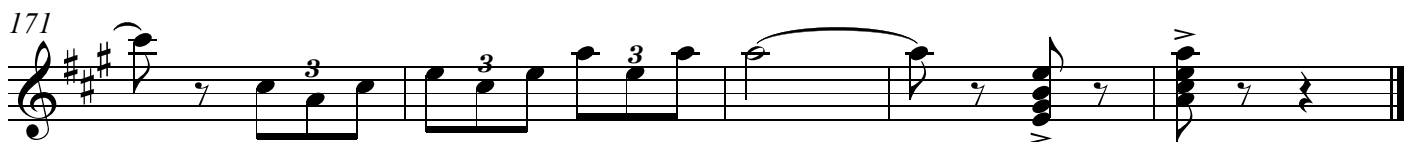
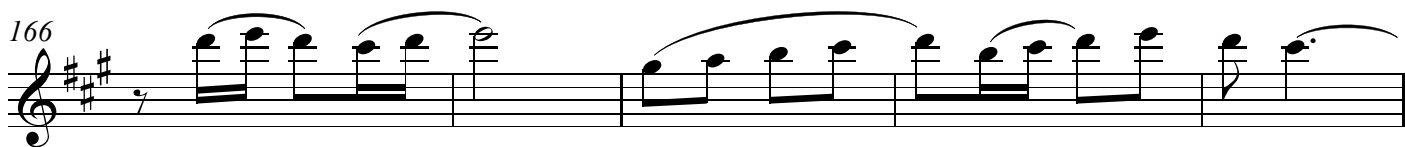
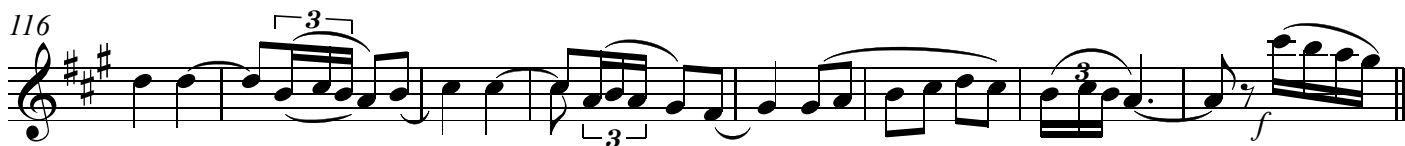
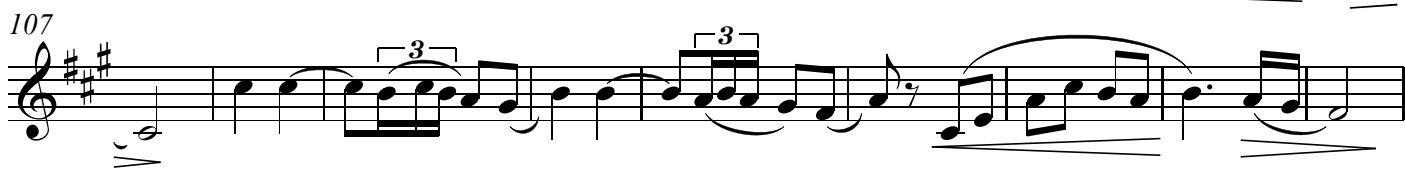
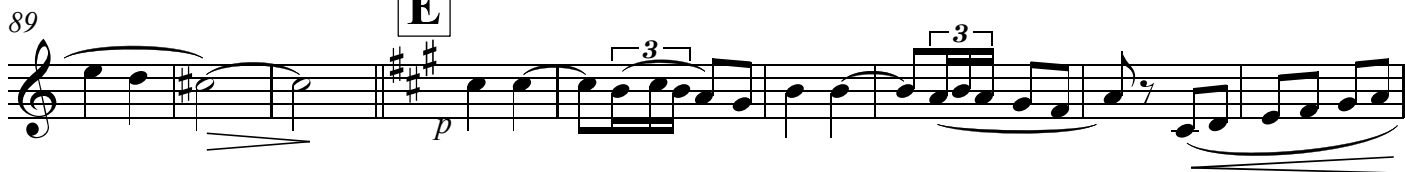
2
79

FRATERNIDAD

PASODOBLE

Laúd 2º

DEDICADO A TODOS LOS COMPONENTES DE LA ASOCIACIÓN MUSICAL
"COLÁS CHICHARRO " A LA QUE HE TENIDO EL HONOR DE DIRIGIRLA DURANTE
MÁS DE 30 AÑOS.

ANTONIO RAMOS CRESPO

♩ = 90

f

10

f

20

A

p

30

mf

38

p

47

mf

p

B 44

f

45

p

f

55

1. 2.

C

p

ff

f

64

2
71

79

89

98

107

116

125

134

142

150

158

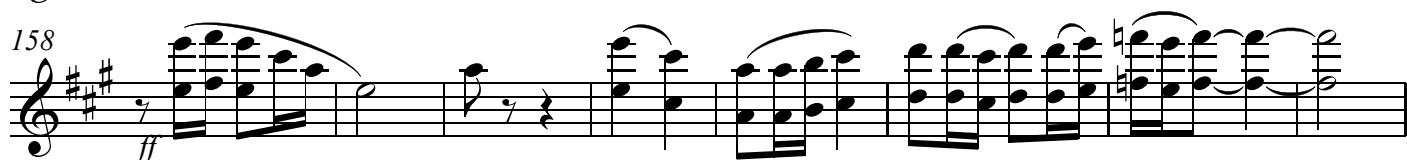

166

171

FRATERNIDAD

PASODOBLE

Guitarra

DEDICADO A TODOS LOS COMPONENTES DE LA ASOCIACIÓN MUSICAL
"COLÁS CHICHARRO " A LA QUE HE TENIDO EL HONOR DE DIRIGIRLA DURANTE
MÁS DE 30 AÑOS.

♩ = 90

I III ANTONIO RAMOS CRESPO

10

19

28

36

44

52

60

70

80

f *mf* *p* *ff*

A **B** **C** **D**

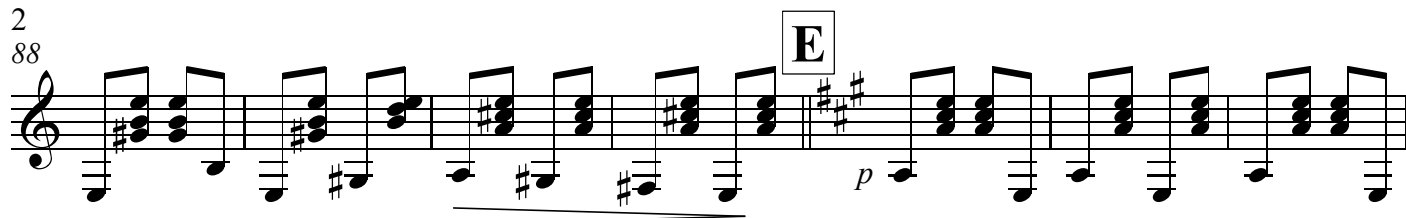
2
88

95

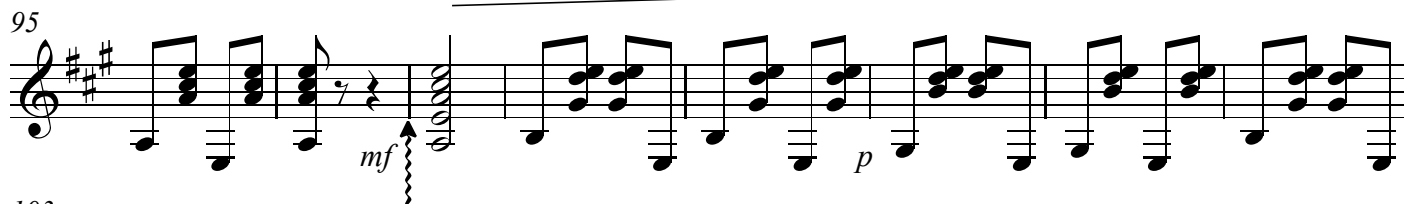

103

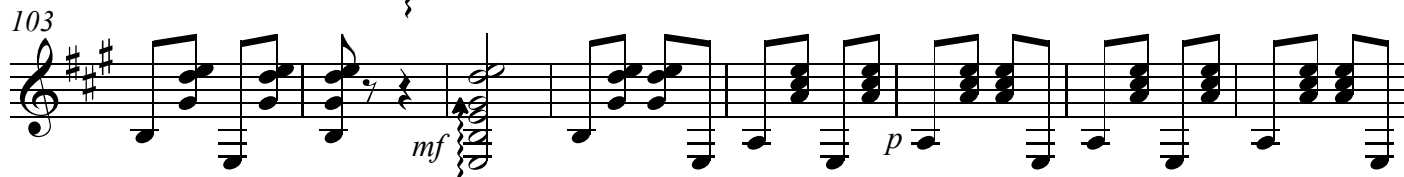

111

120

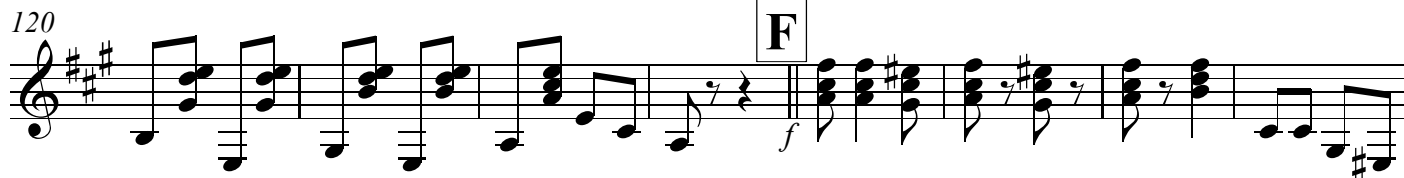

128

137

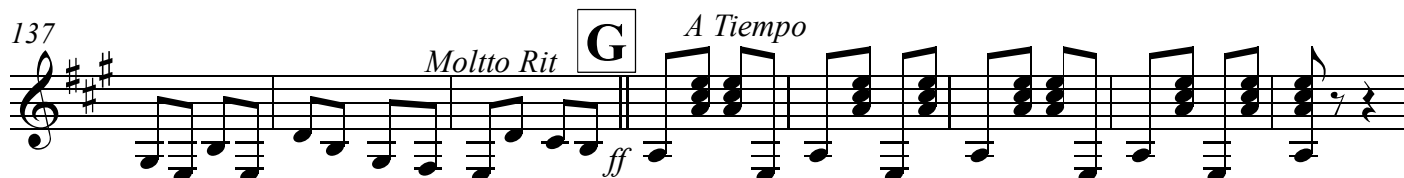

145

153

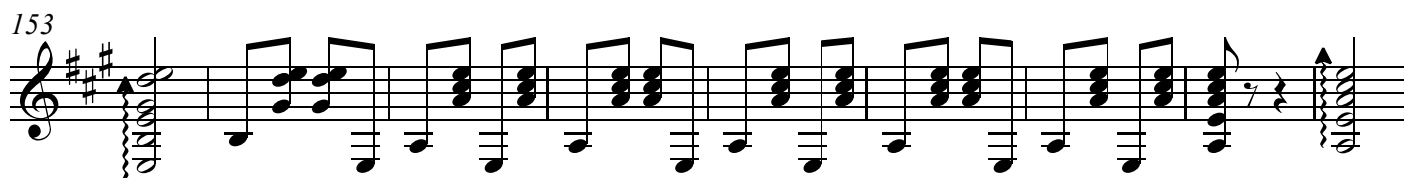

162

169

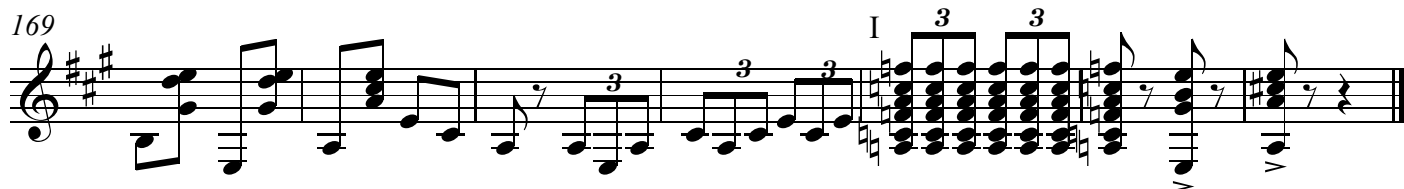

FRATERNIDAD

Guitarra Bajo

PASODOBLE

DEDICADO A TODOS LOS COMPONENTES DE LA ASOCIACIÓN MUSICAL
"COLÁS CHICHARRO " A LA QUE HE TENIDO EL HONOR DE DIRIGIRLA DURANTE
MÁS DE 30 AÑOS.

♩ = 90

ANTONIO RAMOS CRESPO

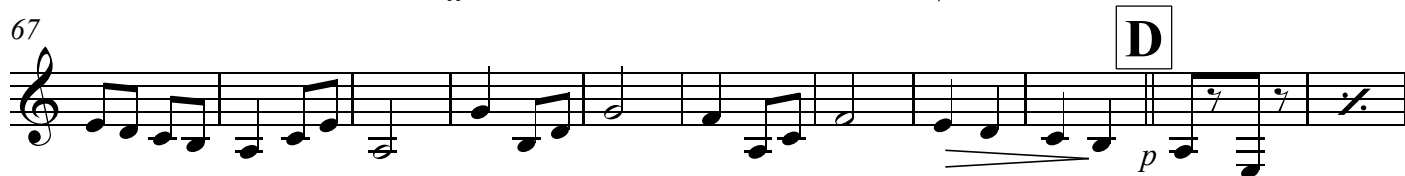

2
95

FRATERNIDAD

Percusión

PASODOBLE

DEDICADO A TODOS LOS COMPONENTES DE LA ASOCIACIÓN MUSICAL
"COLÁS CHICHARRO " A LA QUE HE TENIDO EL HONOR DE DIRIGIRLA DURANTE
MÁS DE 30 AÑOS.

♩ = 90

ANTONIO RAMOS CRESPO

Caja

Bombo

A

B

C

D

E

2

101

110

121

130

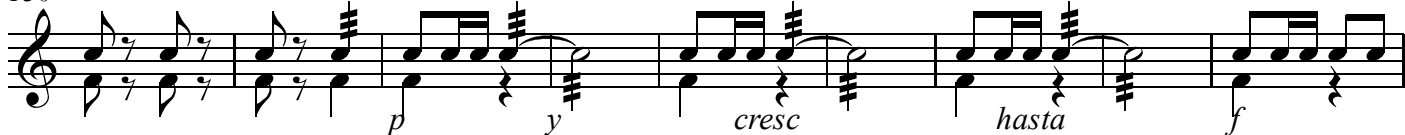

139

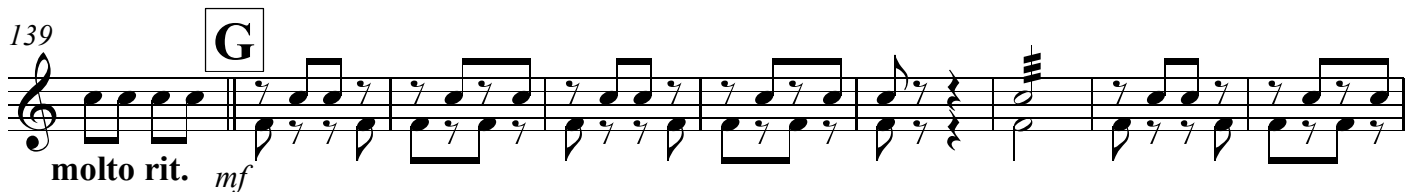

148

157

166

171

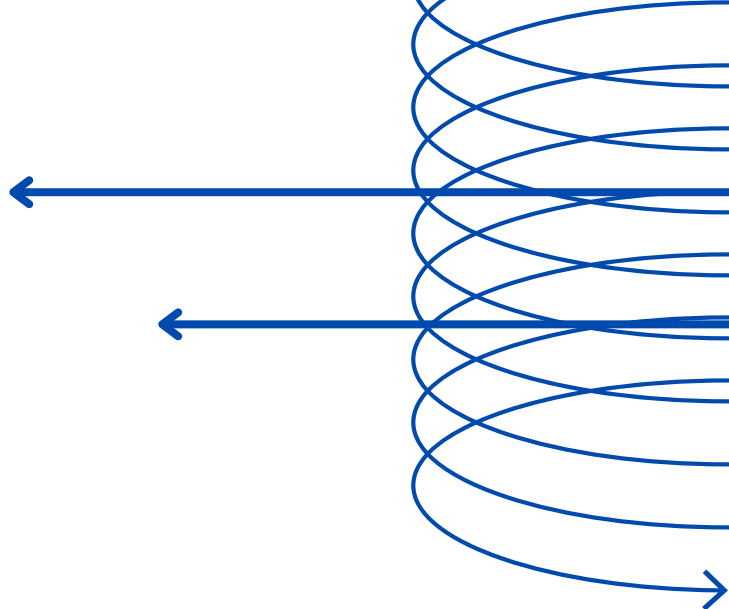

fegip

Federación Española de Guitarra
e Instrumentos de Plectro

c/ Mayor, 27
26300 Nájera (La Rioja)