

COLECCIÓN
ANTONIO RAMOS CRESPO
N.º 6

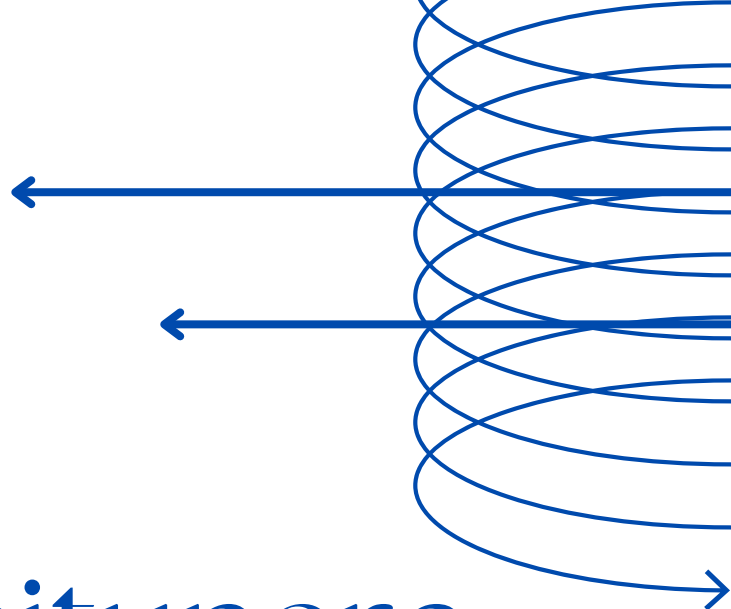

María aceitunera

Villancico

ARCHIVO DE LA ASOCIACIÓN CULTURAL MUSICAL
"COLÁS CHICHARRO"
La Carolina
(Jaén)

12 OBRAS ORIGINALES PARA
ORQUESTA DE PLECTRO
CEDIDAS A LOS SOCIOS DE LA FEGIP

Compositor:
ANTONIO RAMOS CRESPO

ASOCIACION CULTURAL MUSICAL
" Colás Chicharro "
ORQUESTA DE PULSO Y PÚA

MARIA ACETUNERA

VILLANCICO

Música: *Antonio Ramos Crespo*

Letra: *Guillermo Sena Medina*

Arreglos para plectro: **Antonio Ramos Crespo.**

MARÍA, ACEITUNERA

MÚSICA

*La virgen coge aceituna
en mi tierra de Jaén,
la varea San José
y el niño duerme en la cuna*

*Para coger aceituna,
cada día al clarear,
María va al olivar
María va al olivar
más bonita que ninguna.*

MÚSICA

*El niño juega en la arena,
San José, de acarreador,
va y le regala una flor
nacida en Sierra Morena.*

*Mientras la mula y el buey,
entre capachos de esparto,
desde la noche del parto
desde la noche del parto
guardan al pequeño rey.*

MÚSICA

*En Lo alto de la sierra
se enciende una pura llama,
es la estrella que proclama
¡ Diós ha nacido en la tierra!
¡ Diós ha nacido en la tierra!
¡ Diós ha nacido en la tierra!*

Guión

MARÍA ACEITUNERA

VILLANCICO

LETRA: Guillermo Sena

Música: Antonio Ramos

Allegretto ♩ = 58

Bandurria Solista y 1ª

Bandurria 2ª

Laúdes

Guitarras

4

9

13

17

21

25

29

33

36

molto rall.

molto rall.

molto rall.

MARÍA ACEITUNERA

VILLANCICO

Guión Reducido

AUTORES: GUILLERMO SENA (LETRA)

ANTONIO RAMOS (MÚSICA)

Allegretto ♩ = 58

La Vir gen co gea cei tu__na__ en mi

ff Sol m. Re m. La 7 Re m. El Ni ño jue gaen laa re__na San Jo
mf La 7

7 tie rra de__Ja én__ la va re a San Jo sé__ yel Ni ño duer meen la cu na__ Pa ra

sé dea ca rre a dor__vay le re ga lau na flor__ na ci daen Sie rra Mo re na__ Mien tras
Re m. La 7 Re m.

13 co ger a cei tu__ na__ ca da dí aal cla re ar__ Ma rí a vaal lo li var__ Ma

la mu la ye31__Bue y__ en tre ca pa chos dees par to__ des de la no che del par to__ des
Re 7 Sol m. Re m.

19 rí a vaal lo li var__ más bo ni ta que nin gu na

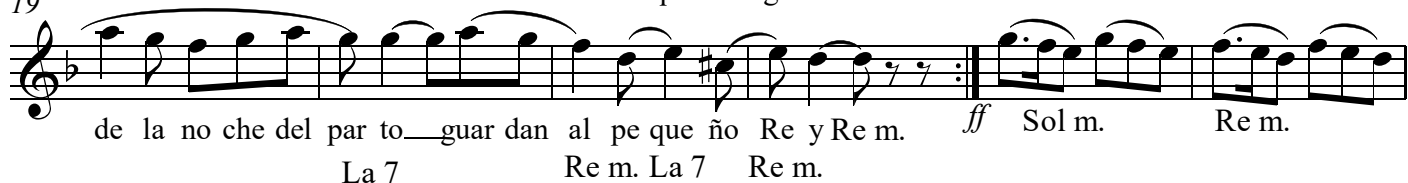

de la no che del par to__ guar dan al pe que ño Re y Re m. *ff* Sol m. Re m.
La 7 Re m. La 7 Re m.

25 En lo al to de la Sie. rra__ seen cien deu na pu ra lla ma__ es laEs

La 7 Re m. *mf* La 7 Re m.

31 tre lla que plo cla__ ma__ ¡Dios hana ci do en la tie rra__ ¡Dios hana

La 7 Re m.

molto rall..

35 ci do en ls tie rra__ ¡Dios hana ci do en la tie rra

La 7 Re m. La 7 Re m.

MARÍA ACEITUNERA

VILLANCICO

Bandurria Solista y 1ª

LETRA: Guillermo Sena

Música: Antonio Ramos

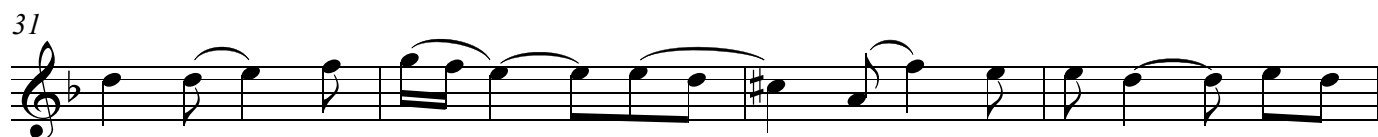
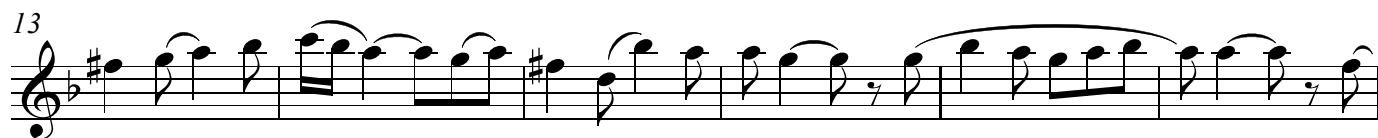

MARÍA ACEITUNERA

VILLANCICO

Bandurria 2ª

LETRA: Guillermo Sena

Música: Antonio Ramos

♩. = 58

MARÍA ACEITUNERA

VILLANCICO

Laúd 1º

LETRA: Guillermo Sena
Música: Antonio Ramos

MARÍA ACEITUNERA

VILLANCICO

Laúd 2º

LETRA: Guillermo Sena

Música: Antonio Ramos

♩. = 58

MARÍA ACEITUNERA

VILLANCICO

Guitarra

LETRA: Guillermo Sena

Música: Antonio Ramos

♩. = 58

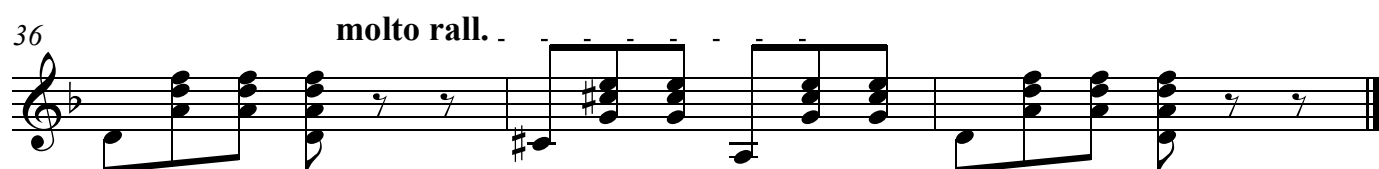
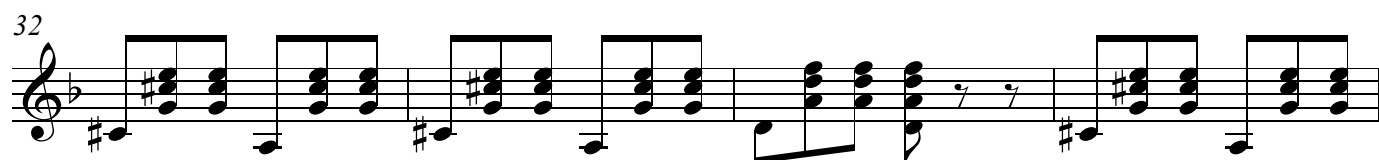
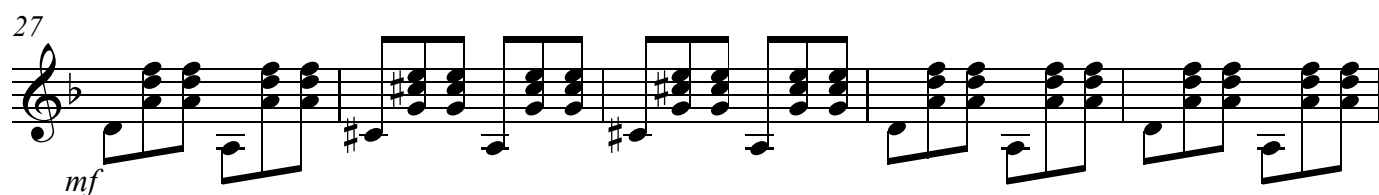
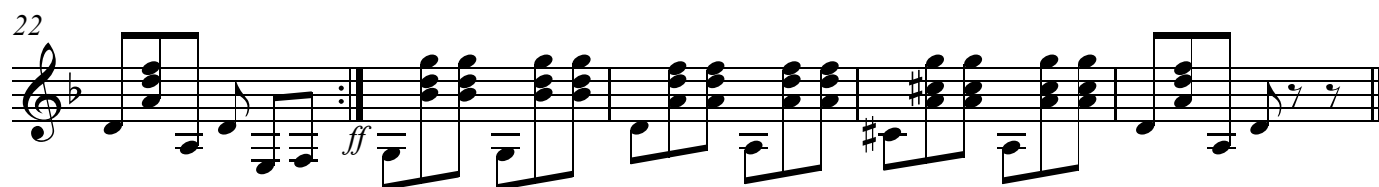
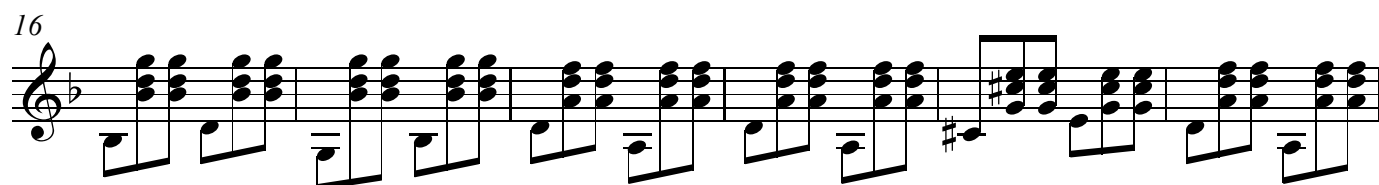
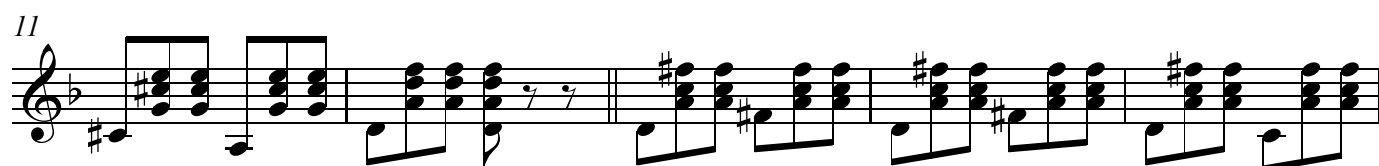
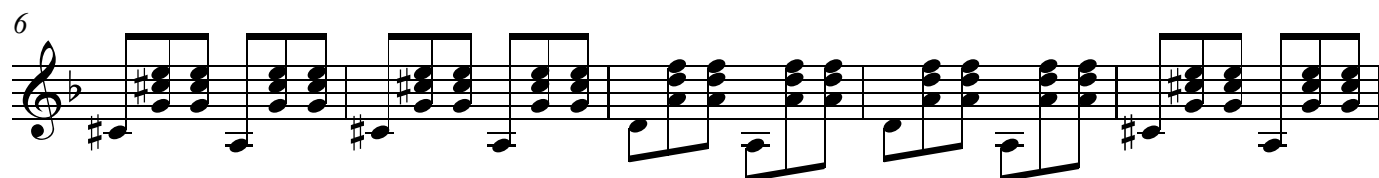
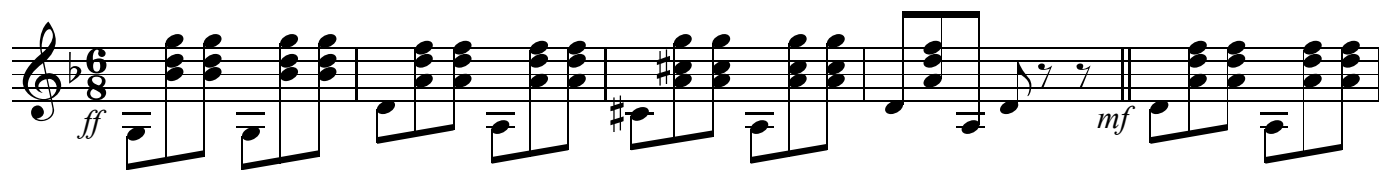

MARÍA ACEITUNERA

VILLANCICO

Guitarra Bajo

LETRA: Guillermo Sena
Música: Antonio Ramos

♩. = 58

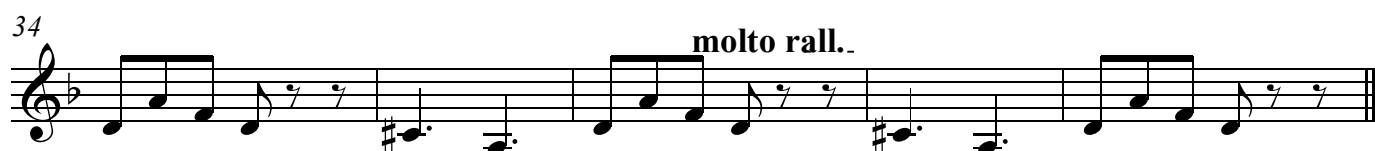

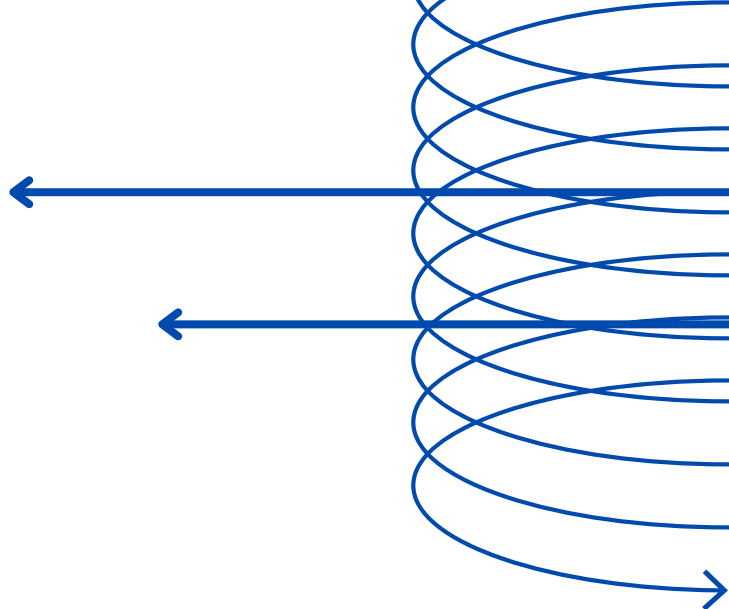

fegip

Federación Española de Guitarra
e Instrumentos de Plectro

c/ Mayor, 27
26300 Nájera (La Rioja)